

Korematsu Task/Prompt

Analyze how the two texts agree and disagree on the right of the government to relocate Americans of Japanese descent during a time of war. Use what you have learned from reading the majority opinion of the court, written by Justice Black, and the minority opinion, written by Justice Murphy, to create a plan (an outline with a **thesis**, **topic sentences**, and **relevant evidence**) for an essay that compares and contrasts how both texts address the Korematsu case.

Use the attached **graphic organizer** and **sentence frames** to plan your outline.

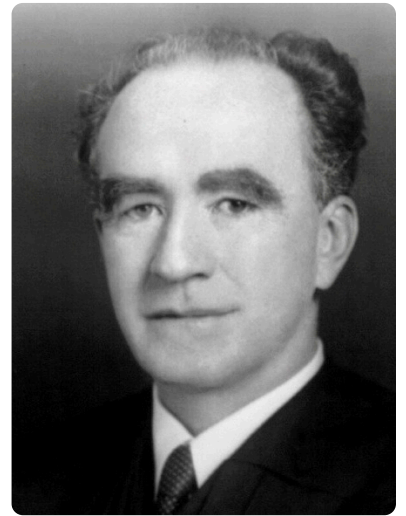
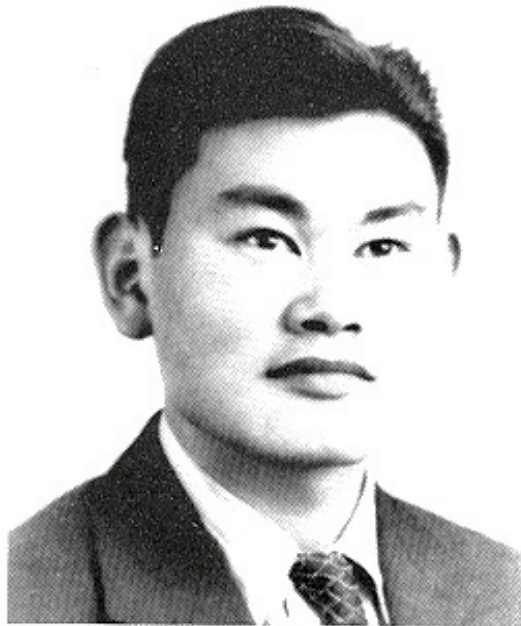

★ On your own paper, create a Venn diagram that represents both justices' opinions in the *Korematsu* case. Use the one on the right as a guide.

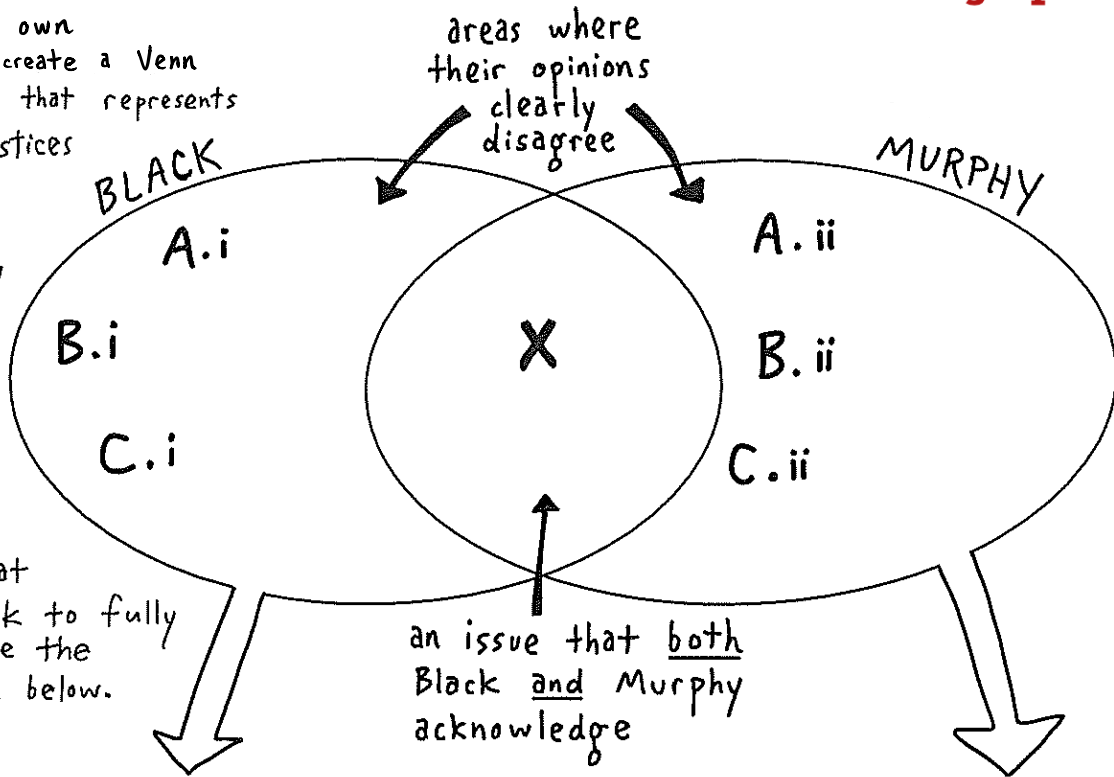

★ Use that bellwork to fully complete the outline below.

★ Black's interpretations of...

★ Murphy's interpretations of...

| | | | | |
|-----|--|--|--|------|
| A.i | issue A: <hr/> quoted evidence with para. number: | issue A: (issue A) | issue A: <hr/> quoted evidence with para. number: | A.ii |
| B.i | issue B: <hr/> quoted evidence with para. number: | issue B (MAKE THIS point relevant to which both of the justices acknowledge): (issue B) | issue B: <hr/> quoted evidence with para. number: | B.ii |
| C.i | issue C: <hr/> quoted evidence with para. number: | issue C: (issue C) | issue C: <hr/> quoted evidence with para. number: | C.ii |

sentence frames FOR COMPAR. THESIS & SUPPORTING / MAIN IDEAS

Thesis

Although Justice Black and Justice Murphy both acknowledge X in the Korematsu case, their opinions clearly disagree with regard to issues of A, B, and C in the case.

MI #1

Both Justices agree that *Korematsu v. United States* raises questions of A, but Justice Black believes that A.i while Justice Murphy argues that A.ii.

- cited evidence of Black's interpretation of issue A
 - *elaboration/commentary on that evidence*
- cited evidence of Murphy's interpretation of issue A
 - *elaboration/commentary on that evidence*

MI #2

Justice Black and Murphy also interpret B in starkly different terms although they both acknowledge X. In the majority opinion, Black suggests that B.i while in his dissent, Murphy states that B.ii.

- cited evidence of Black's interpretation of issue B
 - *elaboration/commentary on that evidence*
- cited evidence of Murphy's interpretation of issue B
 - *elaboration/commentary on that evidence*

MI #3

Further distinctions can be made between the two opinions on the matter of C. As part of his opinion, Black writes that C.i, yet Murphy asserts that C.ii.

- cited evidence of Black's interpretation of issue C
 - *elaboration/commentary on that evidence*
- cited evidence of Murphy's interpretation of issue C
 - *elaboration/commentary on that evidence*